Exhibit A
Occupancy and Use Order No. 04-00-104
Special Order—Food Storage and Sanitation
Definitions

1. "Food and Refuse" means any substance, solid or liquid (excluding water, baled hay, or hay cubes without additives) or refuse, which is or may be eaten or otherwise taken into the body to sustain health or life, provide energy, or promote growth of any person or animal. Also includes items such as soft drinks, alcoholic beverages, canned foods, pet foods, processed livestock feed and grains, personal hygiene products, and empty food and beverage containers.
2. "Animal carcass" means the dead body or parts thereof, of any harvested mammal, bird, or fish, including the head or skull plate with antlers or horns and hide or cape of big game animals and any domestic livestock that may be found in the restricted area. Packaged or prepared animal carcass products transported into the restricted area for consumption, game birds, small mammals, or fish harvested for consumption in the restricted area are considered food under the previous definition.
3. "Acceptably stored" means:
   a. Stored in bear-resistant container certified through the Interagency Grizzly Bear Committee Courtesy Inspection Program. A container may be certified by the local district ranger or their designated representative(s) if it meets the IGBC criteria, or
   b. Stored in a closed vehicle where the storage compartment is constructed of solid, non-pliable material that, when secured, will have no openings, hinges, lids, or coverings that would allow a bear to gain entry by breaking, bending, tearing, biting, or pulling with its claws (any windows in the vehicle must be closed), or
   c. Suspended at least 10 feet clear of the ground at all points and four feet horizontally from any supporting tree or pole, or
   d. Stored within a hard-sided residence, building, or storage container subject to the terms and conditions of a special-use authorization or operating plan, or
   e. Stored by other methods approved in a permit issued by the forest supervisor responsible for the area where the method is proposed for use.
   f. For animal carcasses: stored as per 3. a-e when located from 100 yards to ½ mile of a camping or sleeping area or within 200 yards of a National Forest System Trail. Animal carcasses are not considered acceptably stored when within 100 yards of a camping or sleeping area or National Forest System Trail. Animal carcasses more than ½ mile from a camping area or sleeping area and more than 200 yards from a National Forest System Trail may be left on the ground.
   g. Animal carcasses killed or harvested (and parts thereof) within ½ mile of any established camping area or sleeping area must be acceptably stored, possessed, or moved to a distance beyond ½ mile from any such camp or sleeping area by the party(-ies) responsible for killing or harvesting such mammal.
4. "Acceptably possessed" means:
   a. Possessed or attended during daytime by a person(s) that is physically present within 100 feet and direct sight of the accessible food, or
   b. Possessed or attended by such a person(s) for the purpose of field dressing lawfully taken animal carcasses, transporting any food or animal carcass, preparing any animal carcass or food for eating, or eating any food.

5. “Camping/sleeping area” means National Forest System Lands temporarily used for the purpose of overnight occupancy without a permanently fixed structure or lands temporarily occupied by unattended camping equipment.
6. “Daytime” means ½ hour before sunrise to ½ hour after sunset, Mountain Time.
7. “Night time” means ½ hour after sunset to ½ hour before sunrise, Mountain Time.
8. “National Forest System Trail” means a trail wholly or partly within, or adjacent to, and serving a part of the National Forest System and which has been included in a forest recreation map.

Exhibit B
Occupancy and Use Order No. 04-00-104
Special Order—Food Storage and Sanitation
Area of Application

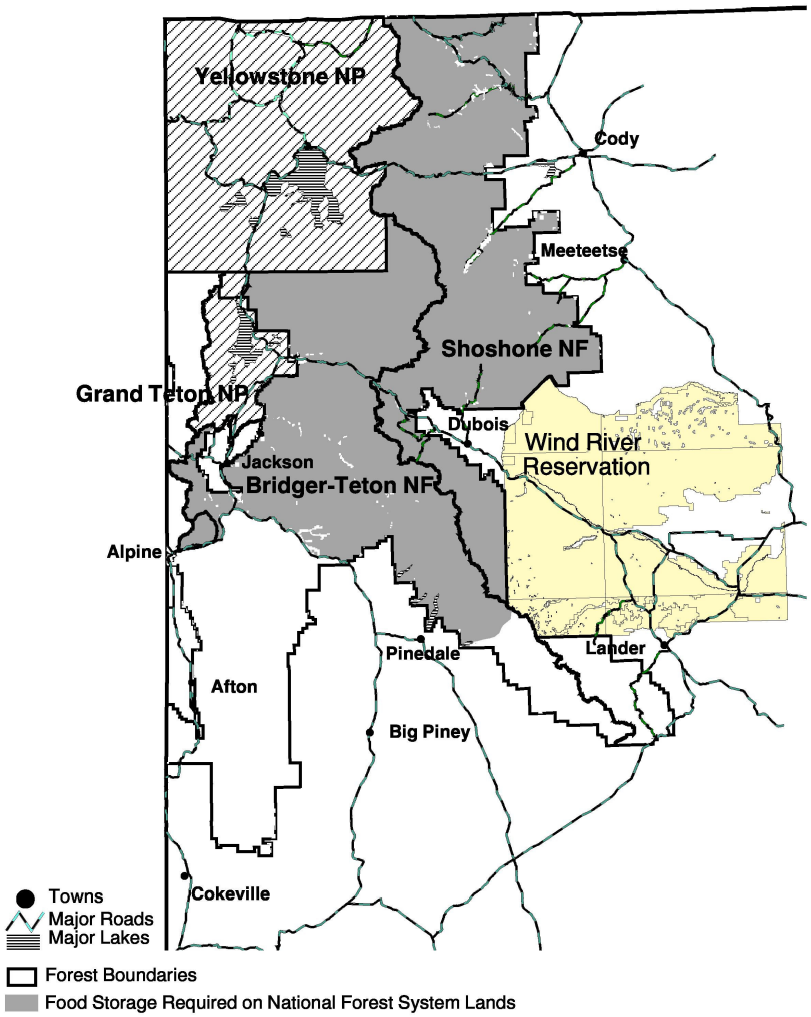

WESTERN BOUNDARY**:** North from Alpine along divide of Snake River Range from Dry Gulch to Ferry Peak summit, along top of divide to Deadhorse Peak and north along Targhee-Bridger-Teton Forest boundary.

SOUTHERN BOUNDARY: The expanded food storage boundary on the Bridger-Teton National Forest begins on the southwest at the south side of the confluence of the Snake and Greys Rivers. It then runs east and north along the Snake River corridor, including that area ½ mile south and east of the river itself, to the junction with the Hoback River. At Hoback Junction the area covered by the food storage order runs east along the Hoback River corridor, also including that area up to ½ mile south of the river, to where the Hoback River leaves U.S. 189/191. From there the food storage order applies north of the U.S.189/191 corridor, also including that area up to ½ mile south of the highway and running east to the Forest boundary in T37N, R111W, Section 32 (The Rim). From there the boundary runs northeast along the Forest boundary to the Green River, then southeast along the Forest boundary to Boulder Creek, then east and north along the south side of Boulder Creek to Pipestone Creek, then north along the south side of Pipestone Creek to Lake Prue, then northeast along the south side of Europe Canyon to the Continental Divide.